Obituaries

Mary Jones Gowen

Mary Jones Gowen, 89, of Madison Heights, died Tuesday afternoon in Guggenheimer Memorial Hospital.

Born in Amherst County, she was a daughter of Sidney Jones and Virginia Gowen Jones. She was the widow of Edward Gowen.

She is survived by one son, Ralph E. Gowen, Madison Heights; four daughters, Mrs. Gladys Miles, Rustburg, and Mrs. Marie Beale, Mrs. Irene Steppe, and Mrs. Mamie Lawrence, all of Madison Heights; two brothers, Albert Jones, Gladstone, and James B. Jones, Afton, and eight grandchildren and 18 great-grandchildren.

Funeral services were conducted Thursday at 2 p.m. from Driskill Funeral Chapel in Amherst, with interment in St. Stephen's Baptist Church cemetery.

Driskill Funeral Chapel in Amherst was in charge of arrangements.

Lewis Walker Harris

Lewis Walker Harris, 71, of Route 3, Appomattox, died Jan. 29, 1984 at his residence. He was the husband of Evie Goin Harris.

Born in Appomattox County, he was a son of the late John D. Harris, Sr. and Elsie Baber Harris. He was a member of New Hope Baptist Church.

In addition to his wife, he is survived by three daughters, Judy Miller and Barbara Donlan, both of Baltimore, Md.; three grandchildren; one great-granddaughter; six sisters, Margaret Jones, Elizabeth Stroven, Lula Carter, Luella Balcziak, Mildred Inez Jones and Shirley O'Brien; and two brothers, John D. Harris, Jr. and Raymond L. Harris.

Funeral services were held Wednesday at 2 p.m. in New Hope Baptist Church with burial in the church cemetery.

Robinson Funeral Home was in charge of arrangements.

Richard George Janatka

Richard George Janatka, 78, Route #1, Appomattox, died Sunday night, Jan. 29, 1984, at his residence following a long illness.

He was born in Karlsbad, Czechoslovakia, a son of the late Dr. Victor Janatka and Mrs. Marie Janatka. Mr. Janatka studied at the University of Prague, he served in the U.S. Navy during World War II, retired from the Transcontinental Gas Pipeline Corporation, and was a member of St. Anne's Episcopal Church, where he served as Senior Warden and treasurer for many years.

He is survived by his wife, Mrs. Margarert Coleman Janatka; and a sister, Marie J. Loeblove of Karlsbad, Czechoslovakia.

Funeral services were held Tuesday, Jan. 31, 1984 at 2 p.m. in St. Anne's Episcopal Church by the Rev. J. Harmon Smith. Burial was in Liberty Cemetery.

Pallbearers were C. Lewis McDearmon, A. Edward Hopkinson, Stuart McD. Farrar, R.F. Burke III, William Heffner, Hunter Evans and Dr. John A. Mathews.

Robinson Funeral Home was in charge of arrangements.

Marguerette Hatcher Lloyd

Marguerette H. Lloyd of 1019 Choteau died Dec. 23, 1983 at St. Peter's Community Hospital, Montana, after a brief illness. She was 61.

Born Oct. 8, 1922 in Appomattox, Va., to the late Leighton and Mable Hatcher, she attended schools there.

She and George C. Lloyd were married on Nov. 30, 1945, in Greensboro, N.C. The couple moved to Helena in 1945 where she and her husband formed Lloyd's Moving and Storage Co. In 1954 they purchased Helena Transfer and Storage, which they operated for 27 years. Mrs. Lloyd retired in July 1981.

She was Miss Wheelchair of Montana in 1981.

Mrs. Lloyd was an active member of the Helena Alliance Church.

Survivors include George C. and Jackie Lloyd; a niece, Tracy Lynn; a nephew, Neal Lloyd, all of Helena; and several cousins in Virginia.

Funeral services were conducted Monday, Dec. 26, at 2 p.m. at the Helena Alliance Church at 1030 Choteau with the Rev. Tom Hartwell officiating. Interment was in Sunset Memorial Gardens.

Hagler Mortuary was in charge of arrangements.

Kate Clara Mayberry Perdue

Kate Clara Mayberry Perdue, 75, of 105 Morgan Street, Lynchburg, died Sunday, Jan. 29, 1984, in the Southern Hills Health Care Center. She was the wife of Aubrey Clifton Perdue.

Born in Campbell County, she was the daughter of the late Richard Marvin Mayberry and Rachel Hendricks Mayberry. She retired from Wilco Uniform Co. after 18 years and worked at Craddock-Terry Corp. for 28 years where she was a members of the Quarter Century Club.

In addition to her husband, she is survived by two brothers, Norman L. Mayberry, Spout Spring, and Earl L. Mayberry, Lynchburg; and three nieces, Norma Lawhorn, Rustburg, and Linda Richardson and Tammy Massie, both of Lynchburg.

Funeral services were conducted at 3 p.m. Tuesday in Whitten Park Avenue Chapel by the Revs. Robert Lambert and Leon Lloyd. Interment was in Fort Hill Memorial Park.

Whitten Park Avenue Chapel was in charge of arrangements.

Mildred Lawson Scruggs

Mildred Lawson Scruggs, 68, of Sunnydale Avenue, Appomattox, died at 12:15 a.m. Monday, Jan. 30, 1984 at Virginia Baptist Hospital. She was the wife of the late William Anderson (Andy) Scruggs.

She was born at Hat Creek, Va., a daughter of the late Samuel A. Lawson and Mollie Hobson Lawson. She was a member of Memorial United Methodist Church.

She is survived by a daughter, Mrs. Bettie S. Weiss, a son, W. David Scruggs, both of Appomattox; three grandchildren; two brothers, B.M. Lawson, Bricktown, N.J. and R.W. Lawson, Lynchburg.

Funeral services will be conducted at 11 a.m. Wednesday (today) at Robinson Funeral Home by the Rev. P. Edward Leonard. Burial will be in Liberty Cemetery.

The family will receive friends at the funeral home from 7 p.m. to 9 p.m. Tuesday and other times at the residence of Michael and Bettie Weiss, Martha Street, Appomattox.

Inez Cofflin Shaner

Inez Cofflin Shaner, 64, of Route 3, Lynchburg, died Tuesday, Jan. 24, 1984, in Lynchburg General Hospital. She was the wife of L. Kenneth Shaner.

Born in Charlotte County, she was a daughter of the late Massie Cofflin and Maizie Scott Cofflin. She was an employee of Dale Garment.

In addition to her husband, she is survived by a son, Ronnie L. Shaner of Lynchburg; two daughters, Lois S. Smith of Spout Spring and Carolyn S. Kirby of Concord; three brothers, Charles Cofflin, Russell Cofflin and Hamilton Cofflin, all of Lynchburg; four sisters, Sylvia Moore and Margaret Wilson, both of Lynchburg, and Mary Mason and Helen Lawhorne, both of Richmond, and seven grandchildren, Curt and Susanne Stone, Kenneth Kirby, Darrell and Lori Smith, Kristi and Karen Shaner.

A funeral service was conducted at 1 p.m. Thursday in Whitten Park Avenue Chapel by the Rev. Frank W. Casper. Interment was at Fort Hill Memorial Park.

Laura Drinkard Thomas

Laura Drinkard Thomas, 78, of Concord, died Thursday morning at her residence. She was the wife of William Aubrey Thomas.

Born in Appomattox County, she was the daughter of the late John Bunyan Drinkard and Mary Lucy Stratton Drinkard. She was a retired employee of Craddock-Terry Shoe Corporation and a member of Bethlehem United Methodist Church.

In addition to her husband, she is survived by a daughter, Ann Thomas Carson, Concord, and three granddaughters and two great-granddaughters.

Funeral services were held at 2 p.m. Saturday at Bethlehem United Methodist Church by the Rev. Charles Comer, with burial at Hebron Baptist Church cemetery.

Robinson Funeral Home was in charge of arrangements.

Seaton Washington White

Seaton Washington White, 81, died Monday at his home in Gladstone.

He was born in Nelson County May 4, 1902, a son of the late Pearl Tinnell and Hugh Tinnell, his step-father. He was a member of Woodland Baptist Church and was a retired carpenter for Wilkins Construction Company.

He is survived by his wife, Lena Johnson White; three daughters, Mrs. John (Mamie) Mawyer, West Point, Mrs. Ella W. Ledford, Gladstone, and Mrs. William (Geneva) O'Brien, Norwood; four half sisters, Mrs. Arlene Hudson and Mrs. Lena Wills, both of Lovingston, Mrs. Bessie Coleman, Charlottesville, and Mattie Storey, Cortland; six grandchidlren, 13 great-grandchildren and one great-great-grandson.

Funeral services were conducted Thursday at 2 p.m. in Preston Parr Funeral Home chapel in Roseland by the Revs. Allen Monfills and Vernon Lewis. Interment followed in Jonesboro Cemetery.

Preston Parr Funeral Home was in charge of arrangements.

Mt. Shiloh news notes

You are cordially invited to attend the regular morning worship service at Mt. Shiloh Sunday at 11 a.m. The Rev. Higgins will be the speaker for the morning.

The Young Adult Choir will have rehearsal Thursday at 5:30 p.m. All members are asked to come out.

Prayers go out to Mr. Benjamin Tyler who is hospitalized in Lynchburg General.

We pray for the sick in all the communities.

Have a good week!

According to IRS

Estimated taxes due by April 16

Those persons considering whether to file estimated taxes during 1984 have until April 16 to make up their minds.

Beginning with the 1983 tax year, every citizen or resident of the United States should pay estimated income taxes if their estimated taxes exceed withholding by $400. The IRS notes that you should not estimate taxes if you get a tax refund or if the tax balance due is less than $400.

Estimated taxes are paid quarterly on a schedule designated by the Internal Revenue Service with the first payment being in April. If you are interested in estimating your taxes, you should contact an IRS service center and get a form 1040 ES. The wheels will begin turning when you fill out the form and IRS will inform you of the due dates and estimated payments.

Remember that even if your withholding is more than $400, one of two other things have to occur.

--The taxpayer can reasonably expect to receive more than $500 of gross income from sources other than wages subject to withholding, or

--The taxpayer can reasonably expect gross income to exceed either

(a) $20,000 if taxpayer is unmarried, or a head of household, or a surviving spouse, or a married individual entitled to file a joint declaration of estimated tax, whose spouse does not receive wages; or

(b) $10,000 if taxpayer is married, entitled to file a joint declaration of Income tax, where both spouses receive wages; or

(c) $5,000 in the case of a married individual not entitled to make estimated tax payments with spouse.

The burden is on the taxpayer to compute each estimated tax payment and pay the installment as it becomes due.

There are penalties for underestimating your taxes. The taxpayer who meets the qualifications to estimate taxes should be careful to make an accurate estimate because the penalty will be levied if the estimated tax is less than 80 percent of the actual tax. The fraction is two-thirds for farmers and fishermen.

The IRS suggests that those persons who have outside incomes that increase their taxes $500 above withholding often can avoid estimating their taxes by having their employers increase the amounts being withheld from their pay.

Additional information concerning estimated taxes can be obtained from a qualified accountant.

ADULT EDUCATION CLASSES FOR APPOMATTOX COUNTY
(All Classes Are To Be Taught By Qualified Instructors
And Are Sponsored By The Appomattox County School Board)

REGISTRATION - By Phone: Call 352-8253
By Mail: Return Form Below

SECOND SEMESTER CLASSES 1983-1984

All classes are held at night...

Course	Time	Date Class Starts	Length	Cost	Location
Adult Basic -	Tu & Th 7:00 - 9:30	Tuesday, February 7	50 hours	No charge	School Board Annex
Designed for adults who did not complete 9th grade and wish to work toward a GED certificate. Basic skills of reading, writing, and math will be taught.					
Art -	Thursday, 7:00 - 9:00	Thursday, February 9	20 hours	$15.00	Art Room, ACHS
A class for beginners as well as advanced students of art. Techniques of various art media will be emphasized. Instruction will be centered on the objective(s) of each person participating in the class.					
Spanish -	Tuesday, 7:00 - 9:00	Tuesday, March 19	20 hours	$20.00	Room 216, ACHS
A class for those who have little or no knowledge of the language. Emphasis will be placed on speaking the language.					
GED Review Class -	Tu & Th 7:00 - 9:30	Tuesday, February 7	40 hours	$30.00 includes book	Room 303, ACHS
Designed to review for the GED examination, Subject areas include reading, writing, science, social studies and math.					
Physical Education (men)	Mon & Th 7:00 - 9:00	Monday, Jan. 16	20 hours	$10.00	ACHS Gym
Class will mainly be basketball playing. Individuals may participate in activities of the weight room. Scheduled groups of 15 to 20 participants.					
Physical Ed. (Women)	Monday, 7:00 - 9:00	Monday, February 6	20 hours	$10.00	AMS Gym
Class activities will include warm-up exercises and playing of volleyball.					
[illegible]	Tu & Th 7:00 - [illegible]	Tuesday, February 7	[illegible]	$15.00	Gym, AMS
A [illegible] program for men and women. Exercises are performed with music.					
Agricultural Education					
Woodworking -	Tuesday, 7:00 - 9:30	Tuesday, February 7	20 hours	$10.00 plus materials	Vo. Ag. Dept.
Basic fundamentals of woodworking will be taught; safety, use of hand and power tools, construction and finishing. Persons enrolling will select individual projects for the focus of instruction.					
Young Farmers -	Contact Vo-Ag Department at Appomattox County High School for information concerning this class. Phone 352-5602.				
A class designed for young men and women between 18 - 35 years of age, who are engaged in farming or a business related to agriculture.					
Farm Machinery Repair - PAMPLIN	Monday, 6:30 - 10:00	Monday, January 16	54 hours	$5.00	Old Pamplin School Shop Area
Class designed to provide opportunities for farmers and others interested in the repair and construction of farm equipment.					
Farm Machinery Repair - APPOMATTOX	Tu & Th 6:30 - 10:00	Tuesday, January 24	108 hours	$10.00	Vo-Ag Shop, AMS
Class designed to provide opportunities for farmers and others interested in the repair and construction of farm equipment.					
Adult Farmer Evening - Class (PAMPLIN AREA)	Thursday, 7:00 - 9:00	Thursday, January 19	20 hours	No charge	Old Pamplin School Cafeteria Area
Class will be centered around current topics of interest to persons engaged in the farming operation.					
Business Education					
Computer Literacy - (Limited to 16 per class)	Mon & Tu 5:00 - 7:00	Monday, February 6	20 hours	$25.00 includes materials	Room 301, ACHS
Designed to cover the proper care of a microcomputer and diskettes. Fundamentals of BASIC programming will be introduced.					
Computer/Word Processing (limited to 16 per class)	Mon & Tu 7:15 - 9:15	Monday, Feb. 6	20 hours	$25.00 includes materials	Room 301, ACHS
Instruction will be provided in the skills and concepts necessary to work in a modern office using computers. Editing, letter styles, manuscripts, envelopes, memos, and tabulations will receive attention using machine language.					
Typing, Beginning -	Tu & Th 7:00 - 9:00	Tuesday, February 7	40 hours	$20.00	Room 304, ACHS
Designed to provide instruction for the person who has little or no previous experience in typing.					
Typing, Advanced -	Tu & Th 7:00 - 9:00	Tuesday, February 7	40 hours	$20.00	Room 304, ACHS
Designed to improve typing skills especially speed of persons who have some skills in using a typewriter.					
Shorthand Refresher -	Tu & Th 7:00 - 9:00	Tuesday, February 7	40 hours	$20.00	Room 302, ACHS
Course will be designed to review skills in shorthand using Gregg writing methods. Persons must have had previous experience with shorthand. Emphasis will be placed on developing speed.					
Accounting -	Tu & Th 7:00 - 9:00	Tuesday, February 7	40 hours	$35.00 includes materials	Room 308, ACHS
A course designed to provide basic skills needed in the accounting cycle.					
Distributive Education					
Understanding Home Construction -	Monday, 7:00 - 10:00	Monday, February 27	3 hours	$3.00	Room 305, ACHS
Presents understanding of architecture and construction such as design, trends, terminology, use of blue prints and economics of housing layouts and construction.					
Motivating Your Employees	Monday, 7:00 - 9:00	Monday, March 5	3 hours	$3.00	Room 305, ACHS
Seminar designed to aid management personnel in developing motivational techniques.					
Creative Advertising Methods -	Monday, 7:00 - 10:00	Monday, March 12	3 hours	$5.00	Room 305, ACHS
Designed to give an overview of advertising, sales, promotion, and public relations for small and moderate size businesses.					
Interviewing for Managers -	Monday, 7:00 - 10:00	Monday, March 19	3 hours	$3.00	Room 305, ACHS
Designed to assist managers in the development of sound interviewing techniques.					
Securing Financing for Real Estate -	Monday, 7:00 - 9:00	Monday, March 26	2 hours	$3.00	Room 305, ACHS
This course is designed to assist in determining various methods of financing real estate.					
Effective Communications	Monday, 7:00 - 10:00	Monday, April 2	3 hours	$3.00	Room 305, ACHS
Seminar will address the issues in how to be more effective with various communicating techniques.					
How to Listen Effectively	Monday, 7:00 - 10:00	Monday, April 16	3 hours	$3.00	Room 305, ACHS
Seminar designed to present various topics on how to listen and be sure your message is getting across.					
Stress Management -	Monday, 7:00 - 9:00	Monday, To Be Announced	2 hours (ADVANCE REGISTRATION REQUIRED)	$5.00	Room 305, ACHS
The contents of this class will deal with the various aspects of stress.					
Principles of Real Estate -	To Be Announced (ADVANCE REGISTRATION REQUIRED)		60 hours	$80.00	Room 305, ACHS
Designed for persons who want a career in real estate. Course is approved and required by the Virginia Real Estate Commission for all persons with plans to take the exam in Virginia.					
Home Economics Education					
Sewing, Beginning -	Thursday, 7:00 - 9:30	Thursday, February 9	20 hours	$10.00	Room 310, ACHS
Class to give you the basic skills needed for sewing for those who have little or no previous experience. Projects suitable for the individual are encouraged.					
Sewing, Intermediate and Advance -	Thursday, 7:00 - 9:30	Thursday, February 9	20 hours	$10.00	Room 310, ACHS
A class for individuals who have had some experience with sewing and construction of garments, but who desire further skills. Individual projects are encourage					
Upholstery -	Tuesday, 7:00 - 9:30	Tuesday, February 7	25 hours	$15.00	Room 308, ACHS
Designed for those who want to learn the basic skills needed to upholster furniture. An individual project is a requirement for the course.					
Tailoring (Wool) -	Tuesday, 7:00 - 9:30	Tuesday, February 7	20 hours	$10.00	Room 310, ACHS
Designed for those persons who have a lot of experience sewing, but who desire to learn the skills for tailoring. Individual projects are required.					
Trade and Industrial Education					
Auto Mechanics - (Beginners Only)	Tuesday, 7:00 - 9:30	Tuesday, February 7	15 hours	$10.00	Room 316, ACHS Auto Mechanics Lab
Designed mainly for persons who have little knowledge of how an auto functions, but who want certain basic skills such as tire changing. Individuals will become familiar with many of the consumer aspects of auto repairs.					

REGISTRATION FORM

Please enroll ____________ in the following course ____________
Telephone number ____________ Address ____________
Social Security Number ____________.

MAIL TO: Adult Education Coordinator, Appomattox County School Board, P. O. Box 548, Appomattox, Virginia 24522

Barbecue Ribs are Here
SEVEN DAYS A WEEK!
at The
Chicken Palace Restaurant
ROUTE 460 - Appomattox
Phone 352-2526
"Put Some South in your Mouth"

Randy Farnsworth
Can I help you hear better?
I will be at...
Lee-Grant Motel
Hwy. 460, Appomattox
Wed., Feb. 8, 1984
from
9 a.m. to 12 noon
Free Cleaning & Check-Up Of Any Hearing Aid
Free Electronic Hearing Test
Beltone
WHEN A HEARING AID WILL HELP
BELTONE HEARING AID CENTER
LYNCHBURG
237-6294

Who'll lay out the mortgage payments when you're laid up?
If you become sick or disabled, Nationwide can help you make sure your mortgage payments are paid.
Call a Nationwide agent soon.

KENNETH L. FRANKLIN
[illegible]
NATIONWIDE INSURANCE

STEPHEN'S FASHIONS
Triangle Plaza Shopping Center

FAMILY CLEARANCE SALE!

SOMETHING FOR EVERYONE IN THE FAMILY AT MONEY-SAVING PRICES!
25% TO 75% OFF

Water Damaged Merchandise 60% Off
Ladies' Sweaters - Val. to $20.00 .... Reduced to $13.98
Ladies' Jeans - Val. to $30.00 .... Reduced to $20.98
PANT-HER Cord Blazer — Reg. $86.00 .... Reduced to $58.88
PANT-HER Cord Skirt - Reg. $38.00 .... Reduced to $23.66
PANT-HER Wool Skirt - Val. $53.00 .... Reduced to $36.98
PANT-HER Wool Pants - Val. to $58.00 .... Reduced to $39.98
Ladies' Nike Warm-Up Suit Reg. $49.00 .... $34.30
Ladies' Queen Casual Group Reduced to .... 33⅓% Off
Ladies' Winter Jackets - Reg. $38.00 Reduced to $28.50
Men's Sweaters - Reg. $21.00 Reduced to $14.70
Men's Sweaters - Reg. $27.00 Reduced to $18.90
Men's Sport Shirts - Reg. $15.00 Reduced To $10.50
Men's Winter Jackets - Reg. $32.00 Reduced To $24.00
Men's Haggar Wool Sportcoat Reg. $100.00 .... $69.88
Men's Haggar Cord Pants Reg. $28.00 .... $19.60
Men's Haggar Wool Pants Reg. $32.00 .... $22.40
HEALTH-TEX-Reduced To ..... 30% Off
MANY STYLES OF FALL & WINTER SHOES — REDUCED TO 75% OFF

HOURS
10-6 MON.-SAT.
FRIDAY NITE UNTIL 8 P.M.

Mike McDowell elected to SS Young Farmers Advisory Board

Mike McDowell of Brookneal has been elected to Southern States Cooperative's Young Farmer Advisory Board, at a district Young Farmer meeting held Monday, Jan. 23, in Lynchburg.

Jim Jones of Lexington also was elected as the alternate advisory board member.

Young farmers attended the meeting at the invitation of local Southern States board and stockholder committee members.

During January and early February the cooperative is holding 10 of these young farmer meetings in the five states it serves, with an advisory board member being elected at each meeting. The advisory board will serve as a liaison between the cooperative and the young farmers it serves.

Robert W. Bryan, the cooperative's vice president of member and public affairs says the objectives of these sessions "are to involve young farmers in cooperative activities, inform them about their cooperative, help develop outstanding young farmers towards leadership roles in the co-op, and provide them with the opportunity to objectively evaluate how well the co-op is meeting their needs."

The Jan. 23, 1984 session at Lynchburg, heard a discussion by Bryan of cooperatives in the agribusiness community, with particular emphasis on Southern States. It was entitled "Cooperatives in Agribusiness." Members of the cooperative's regional staff also discussed "Southern States, Your Farm Production Partner."

In addition, there was a videotape presentaton on the "Application of Microcomputers in Farm Management," featuring Dr. Joseph Coffey, the cooperative's director of economics and planning.

Young farmers attending the session from the local area was R. L. Cordell.

USED CAR CLEARANCE

1984 Caprice
Demo Stock # 761
SAVE $2,000

1979 OLDS - V-6 - AT - PS - Air Condition.

1979 PLYMOUTH - Volare - V-8 - AT - PS - Air Condition

1978 CAPRICE - V-8 - AT - PS - Air Condition

1981 PONTIAC GRAND PRIX - V-6 - AT - PS - Air Condition

1984 Monte Carlo
Demo Stock # 727
SAVE $2,000

See One Of Our Salesmen For A Great Deal On A Used Car or Truck. Our Inventory Is Great, Our Prices Are Even Greater. Fantastic Savings on DEMOS.

1980 FORD Crown Victoria - V-8 - AT - PS - Tilt - Cruise

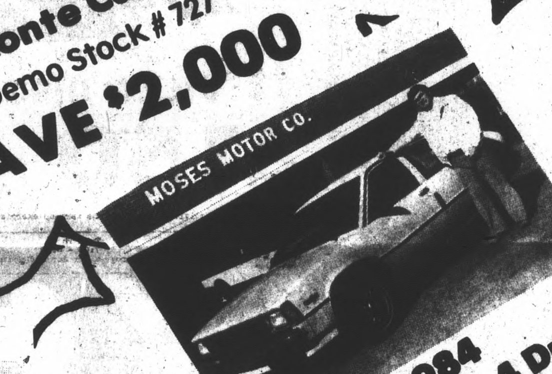
1984 Citation- 4 Dr.
Demo. Stock # 719
SAVE $1,500

1983 S-10
BRAND NEW
$100 Below Dealer Cost

1982 CAMARO Z28 - T Top - V-8 - AT - PS - PB

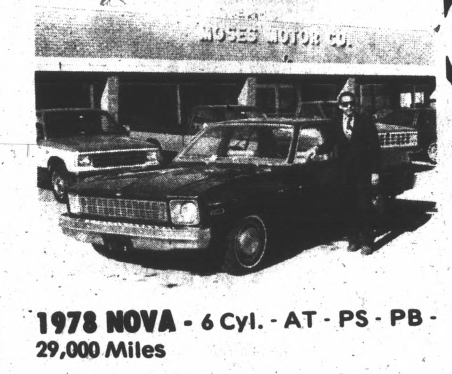
1978 NOVA - 6 Cyl. - AT - PS - PB - 29,000 Miles

1981 HORIZON - 4, AT - Air Condition.

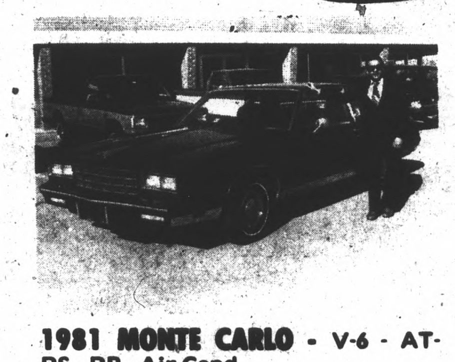
1981 MONTE CARLO - V-6 - AT - PS - PB - Air Cond.

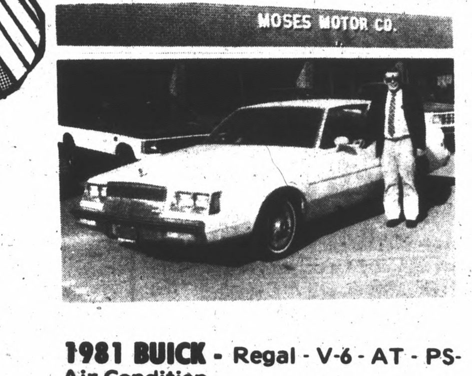
1981 BUICK - Regal - V-6 - AT - PS - Air Condition

1978 CAMARO Z28 - V8 - AT-PS - PB - Air Cond.

DON'T FORGET!
We offer Mother Hen Service On All New Cars And Trucks

1979 OLDS - Omega - V-6 - AT - PS Air Cond.

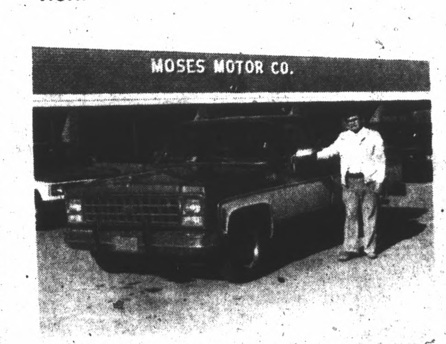
1980 CHEVROLET - Pickup - Diesel - Silverado - AT - PS - Air

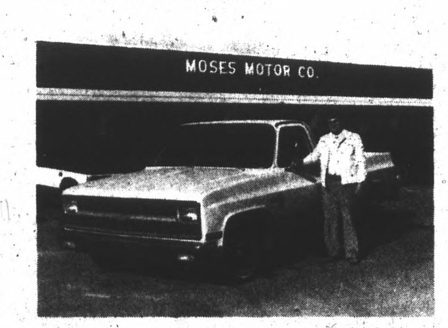
1981 CHEVROLET -½ Ton Pickup - V-8 - 3 Speed - Overdrive

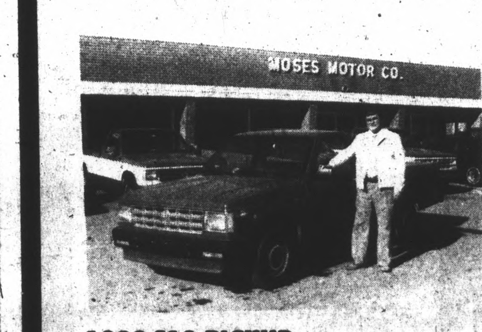
1982 S10 PICKUP - V-6 - 4 Speed

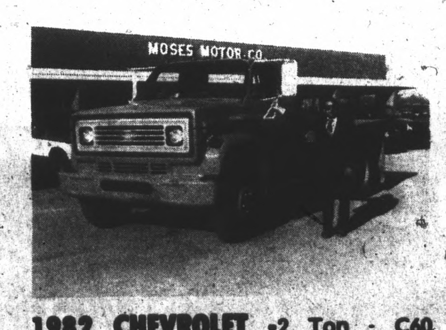
1982 CHEVROLET -2 Ton - C60 Series 350 Engine - 4 Speed Trans. - 2 speed axle - 12' state body.

The Little Cheeper Dealer
MOSES CHEVROLET
taking charge.
LOCAL - 352-2323 (All Depts.)
LYNCHBURG 846-1654 (All Depts.)
DEALER LICENSE [illegible]

FEB